60742-2 ✔ ACTIVE

FASTON 187

TE Internal #: 60742-2

TE Internal Description: 187 FASTON REC 18-14 AWG TPBR

View on TE.com >

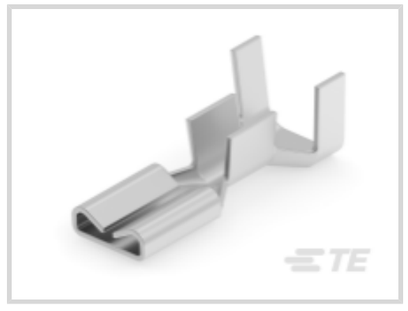





Product Compliance

For compliance documentation, visit the product page on TE.com>

EU RoHS Directive 2011/65/EU	Compliant
EU ELV Directive 2000/53/EC	Compliant
China RoHS 2 Directive MIIT Order No 32, 2016	No Restricted Materials Above Threshold
EU REACH Regulation (EC) No. 1907/2006	Current ECHA Candidate List: JUNE 2023 (235) Candidate List Declared Against: JUNE 2023 (235) Does not contain REACH SVHC
Halogen Content	Low Halogen - Br, Cl, F, I < 900 ppm per homogenous material. Also BFR/CFR/PVC Free
Solder Process Capability	Not applicable for solder process capability

Product Compliance Disclaimer

This information is provided based on reasonable inquiry of our suppliers and represents our current actual knowledge based on the information they provided. This information is subject to change. The part numbers that TE has identified as EU RoHS compliant have a maximum concentration of 0.1% by weight in homogenous materials for lead, hexavalent chromium, mercury, PBB, PBDE, DBP, BBP, DEHP, DIBP, and 0.01% for cadmium, or qualify for an exemption to these limits as defined in the Annexes of Directive 2011/65/EU (RoHS2). Finished electrical and electronic equipment products will be CE marked as required by Directive 2011/65/EU. Components may not be CE marked. Additionally, the part numbers that TE has identified as EU ELV compliant have a maximum concentration of 0.1% by weight in homogenous materials for lead, hexavalent chromium, and mercury, and 0.01% for cadmium, or qualify for an exemption to these limits as defined in the Annexes of Directive 2000/53/EC (ELV). Regarding the REACH Regulation, the information TE provides on SVHC in articles for this part number is based on the latest European Chemicals Agency (ECHA) 'Guidance on requirements for substances in articles' posted at this URL: https://echa.europa.eu/guidance-documents/guidance-on-reach

Compatible Parts



TE Part # 63524-1
187 FASTON TAB 18-14 AWG TPBZ

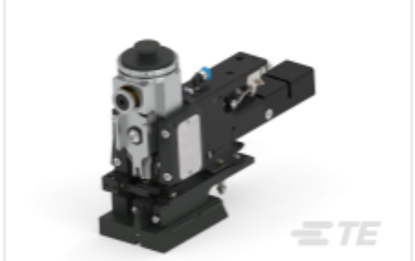

TE Part # 2150312-1
OCEAN_2.0_Applicator-E-110F250F



TE Part # 2-2150312-1
OCEAN_2.0_Applicator-E-110F250F



TE Part # 2-2150312-2
OCEAN_2.0_Applicator-E-110F250F



TE Part # 2150312-2
OCEAN_2.0_Applicator-E-110F250F



TE Part # 7-2150312-1
OCEAN_2.0_Applicator-E-110F250F



TE Part # 7-2150312-2
OCEAN_2.0_Applicator-E-110F250F

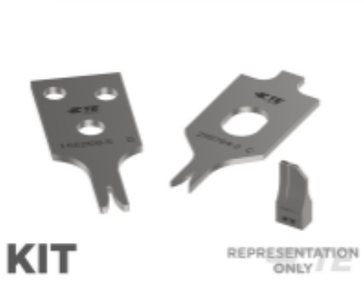

TE Part # 7-2150312-7
OCEAN_2.0_SPARE_PART_KIT-110F250F

Also in the Series | FASTON 187



Crimp Terminal Housings(42)



Insertion & Extraction Tools(1)

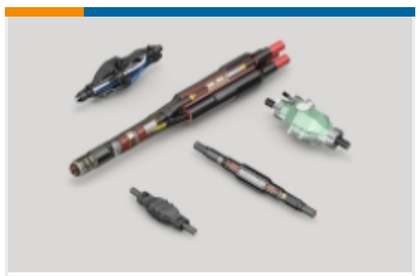

Joints & Splices(1)



PCB Terminals(42)

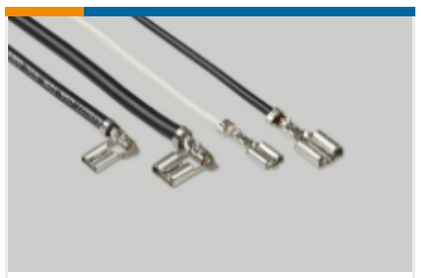

Quick Disconnects(209)



Splices(1)

Customers Also Bought



TE Part #DT06-2S-E003
PLG, 2P, GRY, N, CAP

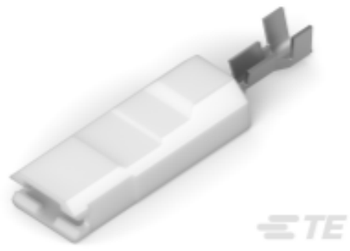

TE Part #521011-2
ULTRA POD: Straight, Receptacle Assembly, Tin Plated, 0.25 inch

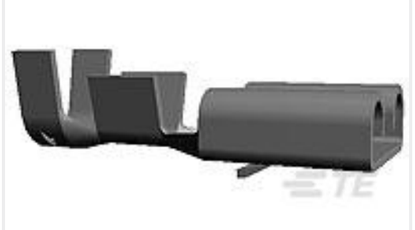

TE Part #42281-2
FF 250 REC 18-14AWG TPBR



TE Part #63596-2
187 FASTON REC 18-14 AWG TPBR



TE Part #41202
250 FASTON,REC.,18-14 AWG,BR



TE Part #61944-2
250 FASTON REC 18-14 AWG TPBR



TE Part #5677564008
RNF-3000-3/1-0-SP

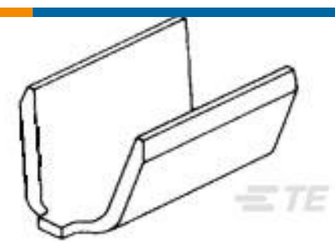

TE Part #61008-1
SPLICE 18-16 AWG .0158 TPST

Documents

Product Drawings

187 FASTON REC 18-14 AWG TPBR

English

CAD Files

Customer View Model

ENG_CVM_CVM_60742-2_AD.2d_dxf.zip

English

3D PDF

3D

Customer View Model

ENG_CVM_CVM_60742-2_AD.3d_igs.zip

English

Customer View Model

ENG_CVM_CVM_60742-2_AD.3d_stp.zip

English

By downloading the CAD file I accept and agree to the Terms and Conditions of use.

Datasheets & Catalog Pages

82004 FASTON Terminals (Insulated and Uninsulated) Catalog - FASTON Receptacles Section

English

Product Specifications

Application Specification

English

Product Environmental Compliance

MD_60742-2_020620182355_dmtec

English

MD_60742-2_020620182355_dmtec

English

Instruction Sheets

Instruction Sheet (U.S.)

English

Application and Maintenance for Hand Crimping Tool

English

Agency Approvals

Agency Approval Document

English