926820-8 ✔ ACTIVE

TE Internal #: 926820-8

TE Internal Description: POS-LOCK FAH-STECKH

View on TE.com >

Product Compliance

For compliance documentation, visit the product page on TE.com>

EU RoHS Directive 2011/65/EU	Compliant
EU ELV Directive 2000/53/EC	Compliant
China RoHS 2 Directive MIIT Order No 32, 2016	No Restricted Materials Above Threshold
EU REACH Regulation (EC) No. 1907/2006	Current ECHA Candidate List: JUNE 2023 (235) Candidate List Declared Against: JUNE 2023 (235) Does not contain REACH SVHC
Halogen Content	Low Halogen - Br, Cl, F, I < 900 ppm per homogenous material. Also BFR/CFR/PVC Free
Solder Process Capability	Not applicable for solder process capability

Product Compliance Disclaimer

This information is provided based on reasonable inquiry of our suppliers and represents our current actual knowledge based on the information they provided. This information is subject to change. The part numbers that TE has identified as EU RoHS compliant have a maximum concentration of 0.1% by weight in homogenous materials for lead, hexavalent chromium, mercury, PBB, PBDE, DBP, BBP, DEHP, DIBP, and 0.01% for cadmium, or qualify for an exemption to these limits as defined in the Annexes of Directive 2011/65/EU (RoHS2). Finished electrical and electronic equipment products will be CE marked as required by Directive 2011/65/EU. Components may not be CE marked. Additionally, the part numbers that TE has identified as EU ELV compliant have a maximum concentration of 0.1% by weight in homogenous materials for lead, hexavalent chromium, and mercury, and 0.01% for cadmium, or qualify for an exemption to these limits as defined in the Annexes of Directive 2000/53/EC (ELV). Regarding the REACH Regulation, the information TE provides on SVHC in articles for this part number is based on the latest European Chemicals Agency (ECHA) 'Guidance on requirements for substances in articles' posted at this URL: https://echa.europa.eu/guidance-documents/guidance-on-reach

Compatible Parts

TE Part # 2-2150401-1
OCEAN_2.0_Applicator-E-100F140F

TE Part # 2-2150401-2
OCEAN_2.0_Applicator-E-100F140F

TE Part # 2-2150908-1
OCEAN-2.0-APPLICATOR-E-100F120OV

TE Part # 2-2150908-2
OCEAN-2.0-APPLICATOR-E-100F120OV

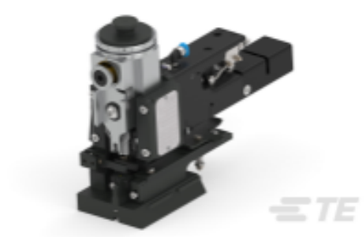

TE Part # 2150401-1
OCEAN_2.0_Applicator-E-100F140F

TE Part # 2150401-2
OCEAN_2.0_Applicator-E-100F140F

TE Part # 2150908-1
OCEAN-2.0-APPLICATOR-E-100F120OV

TE Part # 2150908-2
OCEAN-2.0-APPLICATOR-E-100F120OV

TE Part # 680436-1
HDM 9EMPO100F120F T&G

TE Part # 7-2150401-1
OCEAN_2.0_Applicator-E-100F140F

TE Part # 7-2150401-2
OCEAN_2.0_Applicator-E-100F140F

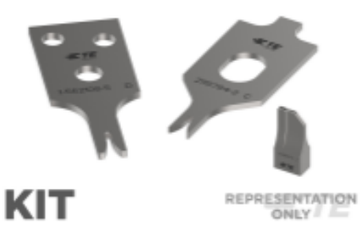

TE Part # 7-2150401-7
OCEAN_2.0_SPARE_PART_KIT-100F140F

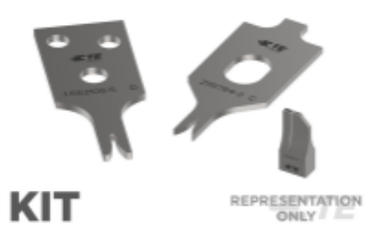

TE Part # 7-2150908-7
OCEAN_2.0_SPARE_PART_KIT-100F120OV

Customers Also Bought

TE Part #206070-8
CABLE CLAMP KIT #17

TE Part #DT04-2P
REC, 2P, GRY, N

TE Part #DT06-2S
PLG, 2P, GRY, N

TE Part #W2S
Wedgelocks: DEUTSCH DT

TE Part #0460-202-16141
DEUTSCH Solid Contacts

TE Part #282104-1
AMP SUPERSEAL 1.5MM, CONNECTOR HOUSING

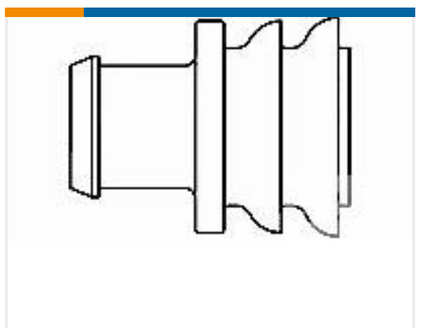

TE Part #281934-2
SINGLE WIRE SEAL

Documents

Product Drawings

POS-LOCK FAH-STECKH

English

CAD Files

3D PDF

3D

Customer View Model

ENG_CVM_CVM_926820-8_G.2d_dxf.zip

English

Customer View Model

ENG_CVM_CVM_926820-8_G.3d_igs.zip

English

Customer View Model

ENG_CVM_CVM_926820-8_G.3d_stp.zip

English

By downloading the CAD file I accept and agree to the Terms and Conditions of use.

Product Specifications

Application Specification

English

Product Environmental Compliance

Product Compliance

English

Product Compliance

English