626412-1 ✔ ACTIVE

FASTON | FASTON 187

TE Internal #: 626412-1

Quick Disconnects, Receptacle, 20 – 16 AWG Wire Size, .51 – 1.31 mm² Wire Size, Mating Tab Width 4.75 mm [.187 in], Flag, Brass, FASTON 187

View on TE.com >

Terminals & Splices > Quick Disconnects







Quick Disconnect Terminal Type: **Receptacle**

Wire Size: **.51 – 1.31 mm²**

Mating Tab Width: **4.75 mm [.187 in]**

Mating Tab Thickness: **.51 mm [.02 in]**

Features

Product Type Features

Insertion Force	Normal

Configuration Features

Compatible With Wire & Cable Type	Discrete Wire

Contact Features

Quick Disconnect Terminal Type	Receptacle
Mating Tab Width	4.75 mm[.187 in]
Mating Tab Thickness	.51 mm[.02 in]
Terminal Orientation	Flag
Contact Base Material	Brass
Terminal Plating Material	Unplated
Crimp Type	F-Crimp
Barrel Type	Open

Termination Features

Product Terminates To	Wire & Cable

Mechanical Attachment

Wire Insulation Support	With
Mating Retention Type	Dimple

Dimensions

Terminal Material Thickness	.33 mm[.013 in]
Product Length	9.4 mm[.37 in]
Compatible Insulation Diameter Range	2.3 – 3.3 mm[.09 – .13 in]
Wire Size	.51 – 1.31 mm²

Usage Conditions

Insulation Option	Uninsulated
Operating Temperature Range	-40 – 110 °C[-40 – 230 °F]

Industry Standards

Agency/Standard	UL

Packaging Features

Packaging Quantity	7500
Packaging Method	Strip/Reel

Other

Line	Budget

Product Compliance

For compliance documentation, visit the product page on TE.com>

EU RoHS Directive 2011/65/EU	Compliant
EU ELV Directive 2000/53/EC	Compliant
China RoHS 2 Directive MIIT Order No 32, 2016	No Restricted Materials Above Threshold
EU REACH Regulation (EC) No. 1907/2006	Current ECHA Candidate List: JUNE 2023 (235) Candidate List Declared Against: JAN 2023 (233) Does not contain REACH SVHC
Halogen Content	Low Halogen - Br, Cl, F, I < 900 ppm per homogenous material. Also BFR/CFR/PVC Free
Solder Process Capability	Not applicable for solder process capability

Product Compliance Disclaimer

This information is provided based on reasonable inquiry of our suppliers and represents our current actual knowledge based on the information they provided. This information is subject to change. The part numbers that TE has identified as EU RoHS compliant have a maximum concentration of 0.1% by weight in homogenous materials for lead, hexavalent chromium, mercury, PBB, PBDE, DBP, BBP, DEHP, DIBP, and 0.01% for cadmium, or qualify for an exemption to these limits as defined in the Annexes of Directive 2011/65/EU (RoHS2). Finished electrical and electronic equipment products will be CE marked as required by Directive 2011/65/EU. Components may not be CE marked. Additionally, the part numbers that TE has identified as EU ELV compliant have a maximum concentration of 0.1% by weight in homogenous materials for lead, hexavalent chromium, and mercury, and 0.01% for cadmium, or qualify for an exemption to these limits as defined in the Annexes of Directive 2000/53/EC (ELV). Regarding the REACH Regulation, the information TE provides on SVHC in articles for this part number is based on the latest European Chemicals Agency (ECHA) 'Guidance on requirements for substances in articles' posted at this URL: https://echa.europa.eu/guidance-documents/guidance-on-reach

Compatible Parts



TE Part # 2-2266655-2
OC-PA-S-FA-090F120OV-001-0046



TE Part # 2266655-2
OC-AT-S-FA-090F120OV-001-0046

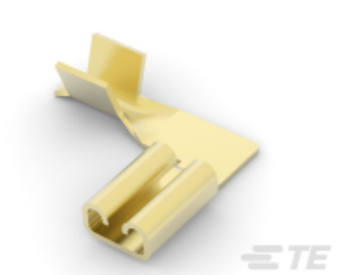

TE Part # 626481-1
.110 FLAG FASTON RE



TE Part # 626481-2
FASTON 110 FLAG REC 0.5-1.5 MM2 TPBR

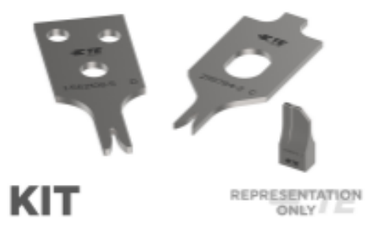

TE Part # 7-2266655-7
OC--CRIMPTOOLINGKIT

Also in the Series | FASTON 187



Crimp Terminal Housings(42)



Insertion & Extraction Tools(1)

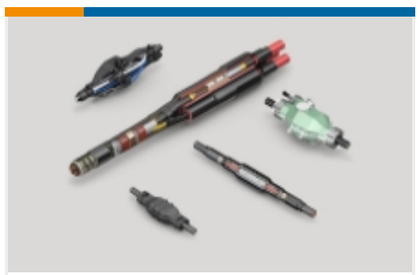

Joints & Splices(1)



PCB Terminals(42)

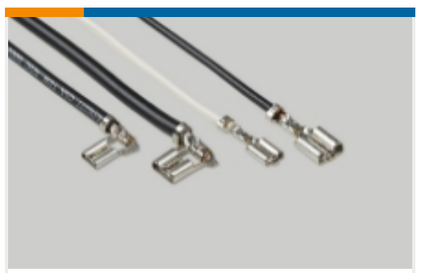

Quick Disconnects(209)



Splices(1)

Customers Also Bought



TE Part #493571-1
Timer Connector Housing



TE Part #9-965382-2
8POS MQS REC COD Z



TE Part #180453-1
FF 312 REC 1-2.5MM2 BR



TE Part #1599182-1
.110 TAB TERMINAL , PLAIN



TE Part #965383-1
MQS SICHERGSCHIEBER 8POS

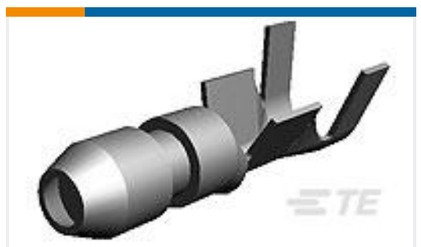

TE Part #170002-7
TERMINAL GROUP NUMBER



TE Part #880622-1
TERMINAL REC. , SPECIAL TAB



TE Part #880634-1
FF 110 REC 0.5-1.0 MM2 0.25X12.3 BR



TE Part #953657-4
5W TAB HSG ASSY

Documents

Product Drawings

187 FASTON FLAG REC 20-16 AWG BR

English

CAD Files

3D PDF

3D

Customer View Model

ENG_CVM_CVM_626412-1_N.2d_dxf.zip

English

Customer View Model

ENG_CVM_CVM_626412-1_N.3d_igs.zip

English

Customer View Model

ENG_CVM_CVM_626412-1_N.3d_stp.zip

English

By downloading the CAD file I accept and agree to the **Terms and Conditions** of use.

Datasheets & Catalog Pages

82004 FASTON Terminals (Insulated and Uninsulated) Catalog - FASTON Receptacles Section

English

Product Specifications

Application Specification

German

Product Environmental Compliance

MD_626412-1_05212015418_dmtec

English

MD_626412-1_05212015418_dmtec

English

TE Material Declaration

English