61400-1 ✔ ACTIVE

FASTON | FASTON 110

TE Internal #: 61400-1

Quick Disconnects, Receptacle, 20 – 16 AWG Wire Size, .51 – 1.31 mm² Wire Size, Mating Tab Width 2.8 mm [.11 in], Straight, Brass, FASTON 110

View on TE.com >

Terminals & Splices > Quick Disconnects

Quick Disconnect Terminal Type: **Receptacle**

Wire Size: **.51 – 1.31 mm²**

Mating Tab Width: **2.8 mm [.11 in]**

Mating Tab Thickness: **.51 mm [.02 in]**

Features

Configuration Features

Connection Capacity	Single
Compatible With Wire & Cable Type	Discrete Wire

Contact Features

Quick Disconnect Terminal Type	Receptacle
Mating Tab Width	2.8 mm[.11 in]
Mating Tab Thickness	.51 mm[.02 in]
Terminal Orientation	Straight
Contact Base Material	Brass
Terminal Plating Material	Tin
Crimp Type	F-Crimp
Barrel Type	Open

Termination Features

Product Terminates To	Wire & Cable

Mechanical Attachment

Wire Insulation Support	With
Mating Retention Type	Dimple

Dimensions

Terminal Material Thickness	.25 mm[.01 in]
Product Length	16.12 mm[.635 in]
Compatible Insulation Diameter Range	3.05 – 3.56 mm[.12 – .14 in]
Wire Size	.51 – 1.31 mm²

Usage Conditions

Insulation Option	Uninsulated
Operating Temperature Range	-40 – 110 °C[-40 – 230 °F]

Industry Standards

Agency/Standard	CSA, UL

Packaging Features

Packaging Quantity	15000
Packaging Method	Strip/Reel

Product Compliance

For compliance documentation, visit the product page on TE.com>

EU RoHS Directive 2011/65/EU	Compliant
EU ELV Directive 2000/53/EC	Compliant
China RoHS 2 Directive MIIT Order No 32, 2016	No Restricted Materials Above Threshold
EU REACH Regulation (EC) No. 1907/2006	Current ECHA Candidate List: JUNE 2023 (235) Candidate List Declared Against: JAN 2023 (233) Does not contain REACH SVHC
Halogen Content	Low Halogen - Br, Cl, F, I < 900 ppm per homogenous material. Also BFR/CFR/PVC Free
Solder Process Capability	Not applicable for solder process capability

Product Compliance Disclaimer

This information is provided based on reasonable inquiry of our suppliers and represents our current actual knowledge based on the information they provided. This information is subject to change. The part numbers that TE has identified as EU RoHS compliant have a maximum concentration of 0.1% by weight in homogenous materials for lead, hexavalent chromium, mercury, PBB, PBDE, DBP, BBP, DEHP, DIBP, and 0.01% for cadmium, or qualify for an exemption to these limits as defined in the Annexes of Directive 2011/65/EU (RoHS2). Finished electrical and electronic equipment products will be CE marked as required by Directive 2011/65/EU. Components may not be CE marked. Additionally, the part

numbers that TE has identified as EU ELV compliant have a maximum concentration of 0.1% by weight in homogenous materials for lead, hexavalent chromium, and mercury, and 0.01% for cadmium, or qualify for an exemption to these limits as defined in the Annexes of Directive 2000/53/EC (ELV). Regarding the REACH Regulation, the information TE provides on SVHC in articles for this part number is based on the latest European Chemicals Agency (ECHA) 'Guidance on requirements for substances in articles' posted at this URL: https://echa.europa.eu/guidance-documents/guidance-on-reach

Compatible Parts

TE Part # 2-2150384-1
OCEAN_2.0_Applicator-E-070F140F

TE Part # 2-2150384-2
OCEAN_2.0_Applicator-E-070F140F

TE Part # 2150384-1
OCEAN_2.0_Applicator-E-070F140F

TE Part # 2150384-2
OCEAN_2.0_Applicator-E-070F140F

TE Part # 7-2150384-1
OCEAN_2.0_Applicator-E-070F140F

TE Part # 7-2150384-2
OCEAN_2.0_Applicator-E-070F140F

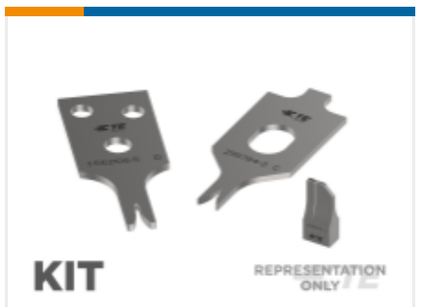

TE Part # 7-2150384-7
OCEAN_2.0_SPARE_PART_KIT-070F140F

Also in the Series | FASTON 110

Crimp Terminal Housings(13)

Insertion & Extraction Tools(1)

PCB Terminals(21)

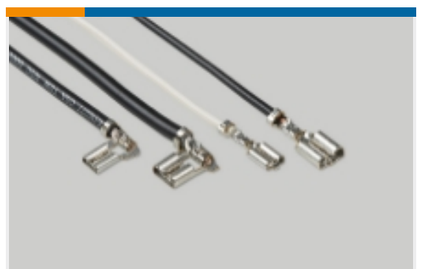

Quick Disconnects(172)

Customers Also Bought

TE Part #DT06-6S-EP11
PLG, 6P, BLK, N, SEAL RET, XCAP

TE Part #3-640620-8
08P MTA100 CONN ASSY F/T RED

TE Part #31090
BODY R 22-16 COMM 22-18 MIL 5

TE Part #42404-1
250 FASTON FLAG REC 18-12 AWG NPST

TE Part #1838275-3
M12 Fld Ser CONN. Male Pin Sldr

TE Part #7-1879352-1
RR02 5% 270R AMMO

TE Part #1-963207-1
4P J-P-TIM GEH KPL

TE Part #E234513001
RAY-103-10.0(100)

TE Part #63602-1
RING TONGUE,LOCKING 18-14 AWG 5SSTL

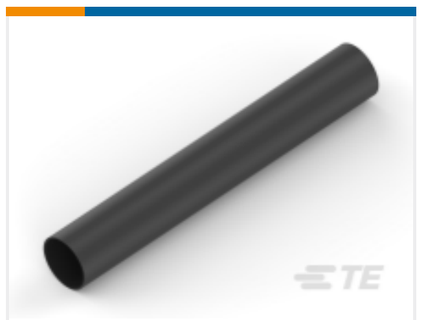

TE Part #NB09524001
ATUM-16/4-0-SP

Documents

Product Drawings

110 FASTON REC 20-16 AWG TPBR

English

CAD Files

3D PDF

3D

Customer View Model

ENG_CVM_CVM_61400-1_T.2d_dxf.zip

English

Customer View Model

ENG_CVM_CVM_61400-1_T.3d_igs.zip

English

Customer View Model

ENG_CVM_CVM_61400-1_T.3d_stp.zip

English

By downloading the CAD file I accept and agree to the Terms and Conditions of use.

Datasheets & Catalog Pages

82004 FASTON Terminals (Insulated and Uninsulated) Catalog - FASTON Receptacles Section

English

Product Specifications

Application Specification

English

Application Specification

English

Wire Preparation And Crimp Inspection Guide

English

Product Environmental Compliance

MD_61400-1_051620172311_dmtec

English

MD_61400-1_051620172311_dmtec

English

Agency Approvals

UL Report

English