

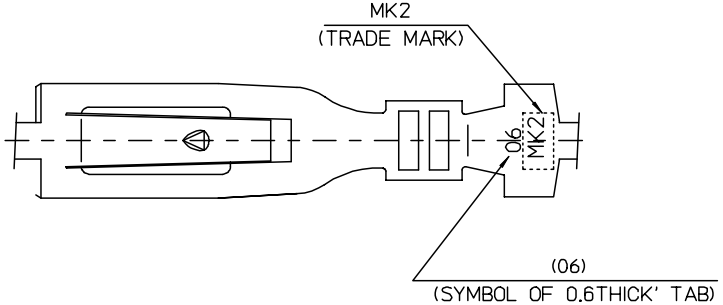

MATING TEST TAB

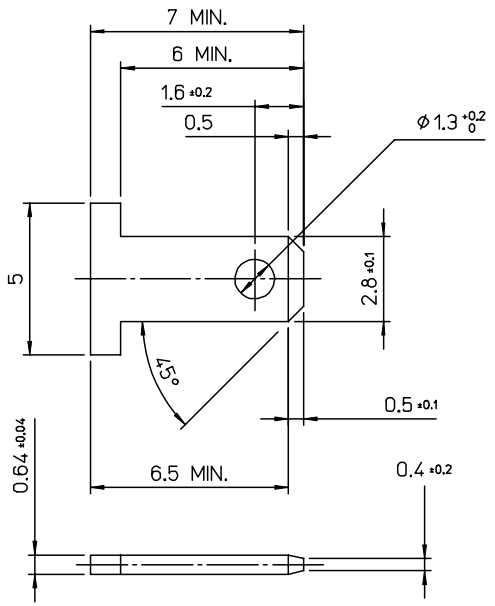

1. MATERIAL : UNPLATED BRASS(C2600T)
   HARDNESS : 62+/-7 ROCKWELL 30T SCALE
   (VICKERS HARDNESS : HV104-148)
2. NO BURRS PERMISSABLE AT HOLE

NOTES

1. MATERIAL : BRASS, 0.25mm THICKNESS.
2. FINISH : PRE-TIN PLATED
3. APPLICABLE WIRE RANGE : AWG #20 - #16
4. INSERTION & WITHDRWAL FORCE : (MATED 0.6t TAB)
   PER THE FOLLING PS-35097-001

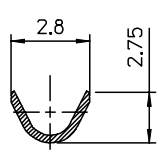

SECTION A-A

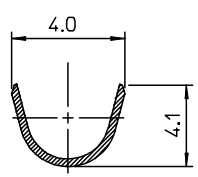

SECTION B-B

DWG. NO. SD-35097-001

SIMILAR ITEM

PROJECT NO.

DO NOT SCALE DRAWING
DIMENSION IN METRIC

NEW RELEASED
ECN NO.KOR2005-0188
DRWN: J.B.JIN 05/04/19
CH'K: W.Y.YANG
APPR: C.W.LEE

DESCRIPTION

REV B

QUALITY SYMBOLS
MAJOR ▼ -0
CRITICAL C -0

GENERAL TOLERANCES: (UNLESS SPECIFIED)

	mm	INCH
4 PLACES	±0.	±-
3 PLACES	±0.	±-
2 PLACES	±0.30	±-
1 PLACE	±0.30	±-

ANGULAR: ± °

DRAFT WHERE APPLICABLE MUST REMAIN WITHIN DIMENSIONS

SCALE 6:1

DESIGN UNITS ☒mm ☐INCH

THIRD ANGLE PROJECTION

DIMENSIONS: ☐mm/INCH ☐INCH/mm ☒mm ONLY

SHT | REV

REVISE ON CAD ONLY

DRAWN BY & DATE C.B.CHIN 04/03/17

CHECKED BY & DATE W.Y.YANG 04/03/17

APPROVED BY & DATE C.W.LEE 04/03/17

TITLE: .110 MP-LOCK RECEPTACLE TERMINAL (0.6t TAB)

molex MOLEX INCORPORATED

CAD FILENAME S0979822AA.MI

MATERIAL NO. 350979822

DRAWING NO. SD-35097-001

SHEET NO. 1 OF 1

THIS DRAWING CONTAINS INFORMATION THAT IS PROPRIETARY TO MOLEX INCORPORATED AND SHOULD NOT BE USED WITHOUT WRITTEN PERMISSION.

SIZE B

KOREA MX-A3