41194 ✔ ACTIVE

FASTON | FASTON 250

TE Internal #: 41194

Quick Disconnects, Receptacle, 18 – 14 AWG Wire Size, .82 – 2.08 mm² Wire Size, Mating Tab Width 6.35 mm [.25 in], Straight, Brass, FASTON 250

View on TE.com >

Terminals & Splices > Quick Disconnects

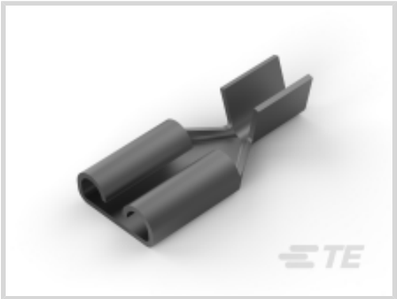

Quick Disconnect Terminal Type: **Receptacle**

Wire Size: **.82 – 2.08 mm²**

Mating Tab Width: **6.35 mm [.25 in]**

Mating Tab Thickness: **.81 mm [.032 in]**

Features

Product Type Features

Insertion Force	Normal

Configuration Features

Connection Capacity	Single
Compatible With Wire & Cable Type	Discrete Wire

Contact Features

Quick Disconnect Terminal Type	Receptacle
Mating Tab Width	6.35 mm[.25 in]
Mating Tab Thickness	.81 mm[.032 in]
Terminal Orientation	Straight
Contact Base Material	Brass
Terminal Plating Material	Tin
Crimp Type	F-Crimp
Barrel Type	Open

Termination Features

Product Terminates To	Wire & Cable

Mechanical Attachment

Wire Insulation Support	Without

Dimensions

Terminal Material Thickness	.43 mm[.017 in]
Product Length	16.64 mm[.655 in]
Wire Size	.82 – 2.08 mm²

Usage Conditions

Insulation Option	Uninsulated
Operating Temperature Range	-40 – 110 °C[-40 – 230 °F]

Industry Standards

Agency/Standard	CSA, UL

Packaging Features

Packaging Quantity	12000
Packaging Method	Strip/Reel

Other

Line	Premier

Product Compliance

For compliance documentation, visit the product page on TE.com>

EU RoHS Directive 2011/65/EU	Compliant
EU ELV Directive 2000/53/EC	Compliant
China RoHS 2 Directive MIIT Order No 32, 2016	No Restricted Materials Above Threshold
EU REACH Regulation (EC) No. 1907/2006	Current ECHA Candidate List: JUNE 2023 (235) Candidate List Declared Against: JAN 2023 (233) Does not contain REACH SVHC
Halogen Content	Low Halogen - Br, Cl, F, I < 900 ppm per homogenous material. Also BFR/CFR/PVC Free
Solder Process Capability	Not applicable for solder process capability

Product Compliance Disclaimer

This information is provided based on reasonable inquiry of our suppliers and represents our current actual knowledge based on the information they provided. This information is subject to change. The part numbers that TE has identified as EU RoHS compliant have a maximum concentration of 0.1% by weight in homogenous materials for lead, hexavalent chromium, mercury, PBB, PBDE, DBP, BBP, DEHP, DIBP, and 0.01% for cadmium, or qualify for an exemption to these limits as defined in the Annexes of Directive 2011/65/EU (RoHS2). Finished electrical and electronic equipment products will be CE marked as required by Directive 2011/65/EU. Components may not be CE marked. Additionally, the part numbers that TE has identified as EU ELV compliant have a maximum concentration of 0.1% by weight in homogenous materials for lead, hexavalent chromium, and mercury, and 0.01% for cadmium, or qualify for an exemption to these limits as defined in the Annexes of Directive 2000/53/EC (ELV). Regarding the REACH Regulation, the information TE provides on SVHC in articles for this part number is based on the latest European Chemicals Agency (ECHA) 'Guidance on requirements for substances in articles' posted at this URL: https://echa.europa.eu/guidance-documents/guidance-on-reach

Compatible Parts

TE Part # 41727
250 FASTON REC 16-12 AWG BR

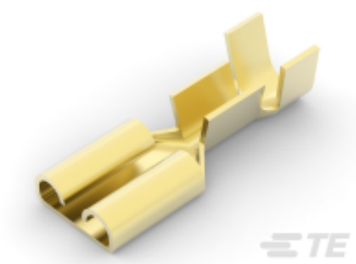

TE Part # 41202
250 FASTON,REC.,18-14 AWG,BR

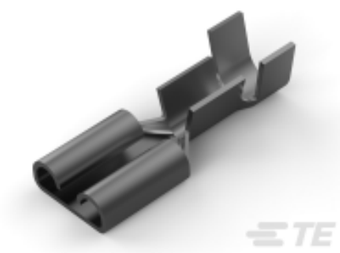

TE Part # 41274-1
250 FASTON,REC.,18-14 AWG,TPBR

TE Part # 61375-1
250 FASTON REC 18-14 AWG TPBR

TE Part # 41832
250 FASTON REC 18-14 AWG TPBR

TE Part # 41274
250 FASTON,REC.,18-14 AWG,TPBR

TE Part # 41728
250 FASTON REC 16-12 AWG TPBR

TE Part # 41202-1
250 FASTON,REC.,18-14 AWG,BR

TE Part # 2376595-2
250 FASTON PCB TAB TPBR

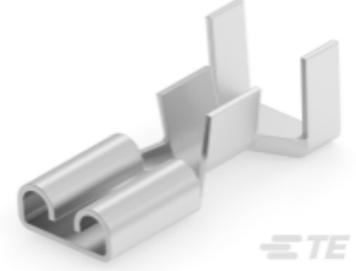

TE Part # 60635-1
250 FASTON REC 14-10 AWG TPBR

TE Part # 61375-4
FASTON 250 14-18AWG TPBR W /INTERLEAVING

Also in the Series | FASTON 250

Compression Connectors(4)

Crimp Terminal Housings(142)

Insertion & Extraction Tools(6)

Magnet Wire Terminals(1)

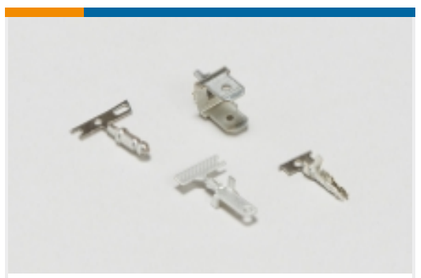

PCB Terminals(135)

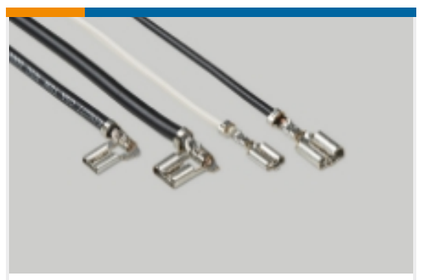

Quick Disconnects(445)

Splices(4)

Customers Also Bought

TE Part #5650874-5
ASSY,RECEPTACLE,EUROCARD,TYPE

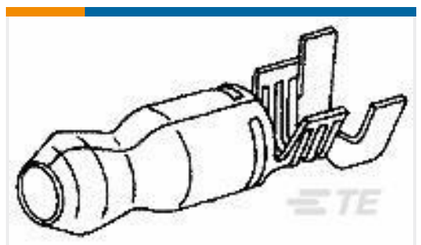

TE Part #60793-1
SHUR PLUG .180 18-14 AWG TPBR

TE Part #350538-1
UMNL PIN 20-14 .0126 PTPBR

TE Part #336369-1
250 FASTON HSG.,REC.,1 POS, NATRUAL

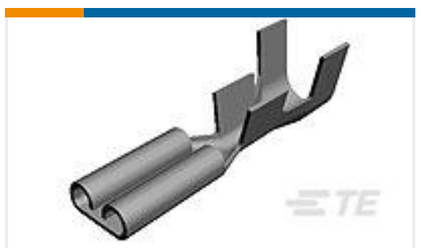

TE Part #41274
250 FASTON,REC.,18-14 AWG,TPBR

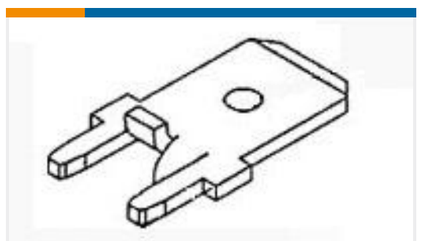

TE Part #1217126-1
250 FASTON,PCB TAB,TPBR

TE Part #650919-5
120 EURO TYPE R PIN ST ASSY

TE Part #41406
RING TERMINAL 20-16 AWG BR

TE Part #1-318707-1
FLOATING SHEAR

Documents

Product Drawings

250 FASTON,REC.,18-14 AWG,TPBR

English

CAD Files

Customer View Model

ENG_CVM_CVM_41194_CA.2d_dxf.zip

English

3D PDF

3D

Customer View Model

ENG_CVM_CVM_41194_CA.3d_igs.zip

English

Customer View Model

ENG_CVM_CVM_41194_CA.3d_stp.zip

English

By downloading the CAD file I accept and agree to the Terms and Conditions of use.

Datasheets & Catalog Pages

82004 FASTON Terminals (Insulated and Uninsulated) Catalog - FASTON Receptacles Section

English

Product Specifications

Application Specification

English

Product Environmental Compliance

MD_41194_03202018046_dmtec

English

MD_41194_03202018046_dmtec

English