1742718-1 ✔ ACTIVE

FASTON | FASTON 250

TE Internal #: 1742718-1

Quick Disconnects, Receptacle, 16 – 12 AWG Wire Size, 1.31 – 3.31 mm² Wire Size, Mating Tab Width 6.35 mm [.25 in], Flag, Brass, FASTON 250

View on TE.com >

Terminals & Splices > Quick Disconnects

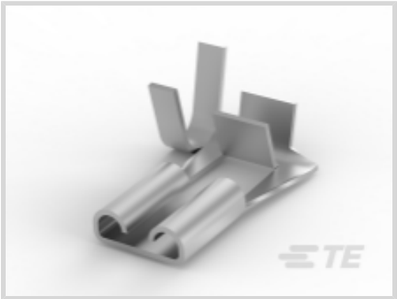

Quick Disconnect Terminal Type: **Receptacle**

Wire Size: **1.31 – 3.31 mm²**

Mating Tab Width: **6.35 mm [.25 in]**

Terminal Orientation: **Flag**

Features

Configuration Features

Connection Capacity	Single
Compatible With Wire & Cable Type	Discrete Wire

Contact Features

Quick Disconnect Terminal Type	Receptacle
Mating Tab Width	6.35 mm[.25 in]
Terminal Orientation	Flag
Contact Base Material	Brass
Terminal Plating Material	Tin
Crimp Type	F-Crimp
Barrel Type	Open

Termination Features

Product Terminates To	Wire & Cable

Mechanical Attachment

Wire Insulation Support	With

Dimensions

Terminal Material Thickness	.43 mm[.017 in]
Compatible Insulation Diameter Range	3.1 – 4.3 mm[.12 – .17 in]
Wire Size	1.31 – 3.31 mm²

Usage Conditions

Insulation Option	Uninsulated
Operating Temperature Range	-40 – 110 °C[-40 – 230 °F]

Packaging Features

Packaging Quantity	7500
Packaging Method	Strip/Reel

Product Compliance

For compliance documentation, visit the product page on TE.com>

EU RoHS Directive 2011/65/EU	Compliant
EU ELV Directive 2000/53/EC	Compliant
China RoHS 2 Directive MIIT Order No 32, 2016	No Restricted Materials Above Threshold
EU REACH Regulation (EC) No. 1907/2006	Current ECHA Candidate List: JUNE 2023 (235) Candidate List Declared Against: JAN 2023 (233) Does not contain REACH SVHC
Halogen Content	Low Halogen - Br, Cl, F, I < 900 ppm per homogenous material. Also BFR/CFR/PVC Free
Solder Process Capability	Not applicable for solder process capability

Product Compliance Disclaimer

This information is provided based on reasonable inquiry of our suppliers and represents our current actual knowledge based on the information they provided. This information is subject to change. The part numbers that TE has identified as EU RoHS compliant have a maximum concentration of 0.1% by weight in homogenous materials for lead, hexavalent chromium, mercury, PBB, PBDE, DBP, BBP, DEHP, DIBP, and 0.01% for cadmium, or qualify for an exemption to these limits as defined in the Annexes of Directive 2011/65/EU (RoHS2). Finished electrical and electronic equipment products will be CE marked as required by Directive 2011/65/EU. Components may not be CE marked. Additionally, the part numbers that TE has identified as EU ELV compliant have a maximum concentration of 0.1% by weight in homogenous materials for lead, hexavalent chromium, and mercury, and 0.01% for cadmium, or qualify for an exemption to these limits as defined in the Annexes of Directive 2000/53/EC (ELV). Regarding the REACH Regulation, the information TE provides on SVHC in articles for this part number is based on the latest European Chemicals Agency (ECHA) 'Guidance on requirements for substances in articles' posted at this URL: https://echa.europa.eu/guidance-documents/guidance-on-reach

Compatible Parts

TE Part # 2-2150287-2
OCEAN_2.0_APPLICATOR-E-120F200F

TE Part # 2150287-2
OCEAN_2.0_APPLICATOR-E-120F200F

TE Part # 7-2150287-2
OCEAN_2.0_APPLICATOR-E-120F200F

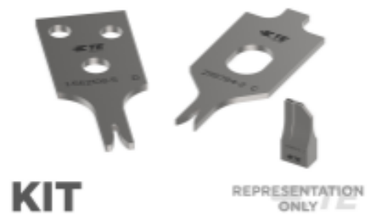

TE Part # 7-2150287-7
OCEAN_2.0_SPARE_PART_KIT-120F200F

TE Part # 881006-2
.375 FASTON FLAG RE

Also in the Series | FASTON 250

Compression Connectors(4)

Crimp Terminal Housings(142)

Insertion & Extraction Tools(6)

Magnet Wire Terminals(1)

PCB Terminals(135)

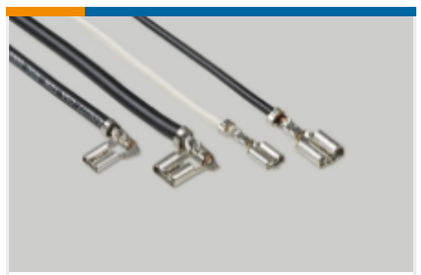

Quick Disconnects(445)

Splices(4)

Customers Also Bought

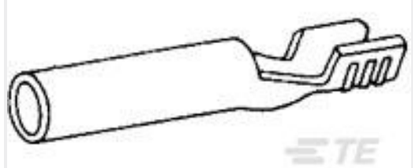

TE Part #63381-1
PIN .125 TERMINAL REC 22-18 AWG BR

TE Part #60214-2
187 FASTON REC 20-16 AWG TPBR

TE Part #63445-2
250 FASTON FLAG REC 18-12 AWG TPBR

TE Part #60991-1
110 FASTON FLAG REC 22-16 AWG BR

TE Part #60577-1
110 FASTON REC 22-18 AWG TPBR

TE Part #85091-1
250 HSG. PL MKII FLAG REC. 10mm 2P NAT

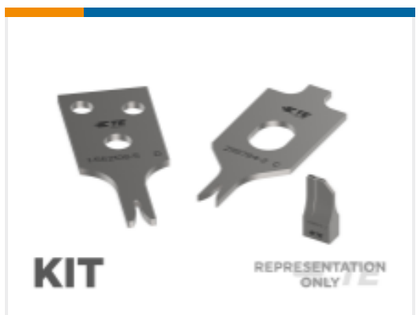

TE Part #7-2150136-7
OCEAN_2.0_SPARE_PART_KIT-180F

TE Part #690569-1
FRONT SHEAR PLATE

Documents

Product Drawings

250 FASTON,FLAG,REC.,16-12 AWG,TPBR

English

CAD Files

3D PDF

3D

Customer View Model

ENG_CVM_CVM_1742718-1_C.2d_dxf.zip

English

Customer View Model

ENG_CVM_CVM_1742718-1_C.3d_igs.zip

English

Customer View Model

ENG_CVM_CVM_1742718-1_C.3d_stp.zip

English

By downloading the CAD file I accept and agree to the Terms and Conditions of use.

Datasheets & Catalog Pages

82004 FASTON Terminals (Insulated and Uninsulated) Catalog - FASTON Receptacles Section

English

Product Specifications

Application Specification

English

Product Environmental Compliance

Product Compliance

English

Product Compliance

English