UT 4-TWIN-MT BU - Knife-disconnect terminal block

3073018

https://www.phoenixcontact.com/us/products/3073018

Please be informed that the data shown in this PDF document is generated from our Online Catalog. Please find the complete data in the user documentation. Our General Terms of Use for Downloads are valid.

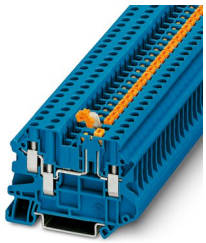

Knife-disconnect terminal block, nom. voltage: 500 V, nominal current: 20 A, connection method: Screw connection, Rated cross section: 4 mm^2, cross section: 0.14 mm^2 - 6 mm^2, mounting: NS 35/7,5, NS 35/15, color: blue

Your advantages

- Double bridge shaft enables individual potential distribution and supply
- Compact design and high current carrying capacity of 20 A

Commercial Data

Item number	3073018
Packing unit	1 pc
Minimum order quantity	50 pc
Sales Key	BE01
Product Key	BE1131
Catalog Page	Page 166 (C-1-2019)
GTIN	4046356333894
Weight per Piece (including packing)	15.97 g
Weight per Piece (excluding packing)	15.97 g
Customs tariff number	85369010
Country of origin	PL

Technical Data

Product properties

Product type	Disconnect terminal block
Number of connections	3
Number of rows	1

Insulation characteristics

Overvoltage category	III
Degree of pollution	3

Electrical properties

Rated surge voltage	6 kV
Maximum power dissipation for nominal condition	1.02 W

Connection data

Number of connections per level	3
Nominal cross section	4 mm²

Level 1 above 1 below 1

Screw thread	M3
Tightening torque	0.6 ... 0.8 Nm
Stripping length	9 mm
Connection in acc. with standard	IEC 60947-7-1
Conductor cross section rigid	0.14 mm² ... 6 mm²
Cross section AWG	26 ... 10 (converted acc. to IEC)
Conductor cross section flexible	0.14 mm² ... 6 mm²
Conductor cross section, flexible [AWG]	26 ... 10 (converted acc. to IEC)
Conductor cross-section flexible (ferrule without plastic sleeve)	0.14 mm² ... 4 mm²
Flexible conductor cross section (ferrule with plastic sleeve)	0.14 mm² ... 4 mm²
2 conductors with same cross section, solid	0.14 mm² ... 1.5 mm²
2 conductors with same cross section, flexible	0.14 mm² ... 1.5 mm²
2 conductors with same cross section, flexible, with ferrule without plastic sleeve	0.14 mm² ... 1.5 mm²
2 conductors with the same cross section, flexible, with TWIN ferrule with plastic sleeve	0.5 mm² ... 2.5 mm²
Nominal current	20 A (with 6 mm² conductor cross section)
Maximum load current	20 A (with 6 mm² conductor cross section)
Nominal voltage	500 V
Nominal cross section	4 mm²

Dimensions

Width	6.2 mm
End cover width	2.2 mm
Height	65.4 mm

Height NS 35/15	56.6 mm
Height NS 35/7,5	49.1 mm
Length	65.4 mm

Material specifications

Color	blue
Flammability rating according to UL 94	V0
Insulating material group	I
Insulating material	PA
Static insulating material application in cold	-60 °C
Temperature index of insulation material (DIN EN 60216-1 (VDE 0304-21))	130 °C
Relative insulation material temperature index (Elec., UL 746 B)	130 °C
Fire protection for rail vehicles (DIN EN 45545-2) R22	HL 1 - HL 3
Fire protection for rail vehicles (DIN EN 45545-2) R23	HL 1 - HL 3
Fire protection for rail vehicles (DIN EN 45545-2) R24	HL 1 - HL 3
Fire protection for rail vehicles (DIN EN 45545-2) R26	HL 1 - HL 3
Calorimetric heat release NFPA 130 (ASTM E 1354)	28 MJ/kg
Surface flammability NFPA 130 (ASTM E 162)	passed
Specific optical density of smoke NFPA 130 (ASTM E 662)	passed
Smoke gas toxicity NFPA 130 (SMP 800C)	passed

Mechanical properties

Mechanical data

Open side panel	Yes

Environmental and real-life conditions

Ambient conditions

Ambient temperature (operation)	-60 °C ... 105 °C (max. short-term operating temperature RTI Elec.)
Ambient temperature (storage/transport)	-25 °C ... 60 °C (for a short time, not exceeding 24 h, -60 °C to +70 °C)
Ambient temperature (assembly)	-5 °C ... 70 °C
Ambient temperature (actuation)	-5 °C ... 70 °C
Permissible humidity (storage/transport)	30 % ... 70 %

Standards and regulations

Connection in acc. with standard	IEC 60947-7-1

Mounting

Mounting type	NS 35/7,5
	NS 35/15

Drawings

Circuit diagram

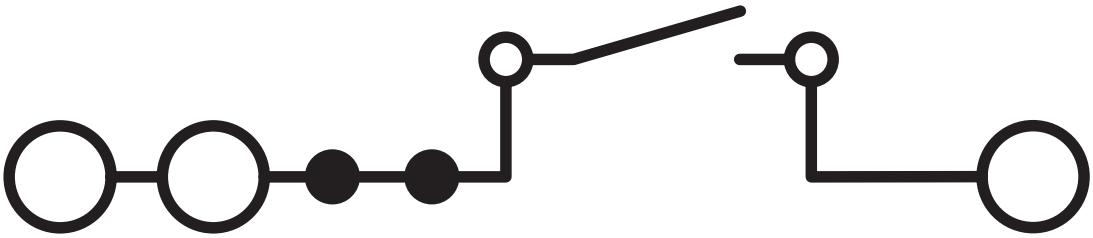

Approvals

To download certificates, visit the product detail page: https://www.phoenixcontact.com/us/products/3073018

CSA
Approval ID: 13631

	Nominal Voltage U_N	Nominal Current I_N	Cross Section AWG	Cross Section mm^2
Use group B				
	300 V	16 A	26 - 10	-
Use group C				
	150 V	16 A	26 - 10	-
Use group D				
	300 V	10 A	26 - 10	-

IECEE CB Scheme
Approval ID: DE1-62910

	Nominal Voltage U_N	Nominal Current I_N	Cross Section AWG	Cross Section mm^2
	500 V	20 A	-	0.2 - 4

EAC
Approval ID: RU C-DE.BL08.B.00534

cULus Recognized
Approval ID: E60425

	Nominal Voltage U_N	Nominal Current I_N	Cross Section AWG	Cross Section mm^2
Use group B				
	300 V	16 A	26 - 10	-
Multi-conductor connection	300 V	16 A	26 - 14	-
Use group C				
	150 V	16 A	26 - 10	-
Use group D				
	300 V	10 A	26 - 10	-

VDE Zeichengenehmigung
Approval ID: 40041930

	Nominal Voltage U_N	Nominal Current I_N	Cross Section AWG	Cross Section mm^2
	500 V	20 A	-	0.2 - 4

Classifications

ECLASS

ECLASS-11.0	27141126
ECLASS-12.0	27141126
ECLASS-13.0	27250108

ETIM

ETIM 8.0	EC000902

UNSPSC

UNSPSC 21.0	39121400

Environmental Product Compliance

REACh SVHC	Lead 7439-92-1

China RoHS	Environmentally Friendly Use Period = 50 years
	For information on hazardous substances, refer to the manufacturer's declaration available under "Downloads"

Accessories

Note: Applying some accessories below might limit this product.

FBS 2-6 - Plug-in bridge

3030336

https://www.phoenixcontact.com/us/products/3030336

Plug-in bridge, pitch: 6.2 mm, number of positions: 2, color: red

Max. current carrying capacity: 20 A

FBS 3-6 - Plug-in bridge

3030242

https://www.phoenixcontact.com/us/products/3030242

Plug-in bridge, pitch: 6.2 mm, number of positions: 3, color: red

Max. current carrying capacity: 20 A

FBS 4-6 - Plug-in bridge

3030255

https://www.phoenixcontact.com/us/products/3030255

Plug-in bridge, pitch: 6.2 mm, number of positions: 4, color: red

Max. current carrying capacity: 20 A

FBS 5-6 - Plug-in bridge

3030349

https://www.phoenixcontact.com/us/products/3030349

Plug-in bridge, pitch: 6.2 mm, number of positions: 5, color: red

Max. current carrying capacity: 20 A

FBS 6-6 - Plug-in bridge

1008238

https://www.phoenixcontact.com/us/products/1008238

Plug-in bridge, One side not fully isolated, pitch: 6.2 mm, number of positions: 6, color: red

Max. current carrying capacity: 20 A

FBS 10-6 - Plug-in bridge

3030271

https://www.phoenixcontact.com/us/products/3030271

Plug-in bridge, pitch: 6.2 mm, number of positions: 10, color: red

Max. current carrying capacity: 20 A

FBS 20-6 - Plug-in bridge

3030365

https://www.phoenixcontact.com/us/products/3030365

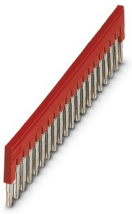

Plug-in bridge, pitch: 6.2 mm, number of positions: 20, color: red

Max. current carrying capacity: 20 A

FBS 50-6 - Plug-in bridge

3032224

https://www.phoenixcontact.com/us/products/3032224

Plug-in bridge, pitch: 6.2 mm, number of positions: 50, color: red

Max. current carrying capacity: 20 A

FBSR 2-6 - Plug-in bridge

3033715

https://www.phoenixcontact.com/us/products/3033715

Plug-in bridge, pitch: 6.2 mm, number of positions: 2, color: red

Max. current carrying capacity: 20 A

FBSR 3-6 - Plug-in bridge

3001594

https://www.phoenixcontact.com/us/products/3001594

Plug-in bridge, pitch: 6.2 mm, number of positions: 3, color: red

Max. current carrying capacity: 20 A

FBSR 4-6 - Plug-in bridge

3001595

https://www.phoenixcontact.com/us/products/3001595

Plug-in bridge, pitch: 6.2 mm, number of positions: 4, color: red

Max. current carrying capacity: 20 A

FBSR 5-6 - Plug-in bridge

3001596

https://www.phoenixcontact.com/us/products/3001596

Plug-in bridge, pitch: 6.2 mm, number of positions: 5, color: red

Max. current carrying capacity: 20 A

FBSR 10-6 - Plug-in bridge

3033716

https://www.phoenixcontact.com/us/products/3033716

Plug-in bridge, pitch: 6.2 mm, number of positions: 10, color: red

Max. current carrying capacity: 20 A

FBSRH 2-6 - Short-circuit connector

3033812

https://www.phoenixcontact.com/us/products/3033812

Short-circuit connector, pitch: 6.2 mm, number of positions: 2, color: red

Max. current carrying capacity: 20 A

FBS 2-6 BU - Plug-in bridge

3036932

https://www.phoenixcontact.com/us/products/3036932

Plug-in bridge, pitch: 6.2 mm, number of positions: 2, color: blue

Max. current carrying capacity: 20 A

FBS 3-6 BU - Plug-in bridge

3036945

https://www.phoenixcontact.com/us/products/3036945

Plug-in bridge, pitch: 6.2 mm, number of positions: 3, color: blue

Max. current carrying capacity: 20 A

FBS 4-6 BU - Plug-in bridge

3036958

https://www.phoenixcontact.com/us/products/3036958

Plug-in bridge, pitch: 6.2 mm, number of positions: 4, color: blue

Max. current carrying capacity: 20 A

FBS 5-6 BU - Plug-in bridge

3036961

https://www.phoenixcontact.com/us/products/3036961

Plug-in bridge, pitch: 6.2 mm, number of positions: 5, color: blue

Max. current carrying capacity: 20 A

FBS 10-6 BU - Plug-in bridge

3032198

https://www.phoenixcontact.com/us/products/3032198

Plug-in bridge, pitch: 6.2 mm, number of positions: 10, color: blue

Max. current carrying capacity: 20 A

FBS 20-6 BU - Plug-in bridge

3032208

https://www.phoenixcontact.com/us/products/3032208

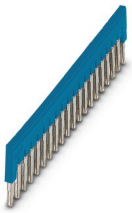

Plug-in bridge, pitch: 6.2 mm, number of positions: 20, color: blue

Max. current carrying capacity: 20 A

FBS 50-6 BU - Plug-in bridge

3032211

https://www.phoenixcontact.com/us/products/3032211

Plug-in bridge, pitch: 6.2 mm, number of positions: 50, color: blue

Max. current carrying capacity: 20 A

RB ST 10-(2,5/4) - Reducing bridge

3030873

https://www.phoenixcontact.com/us/products/3030873

Reducing bridge, pitch: 10 mm, number of positions: 2, length: 36 mm, color: red

Max. current carrying capacity: 35 A

RB UT 10-(2,5/4) - Reducing bridge

3047060

https://www.phoenixcontact.com/us/products/3047060

Reducing bridge, pitch: 10.2 mm, number of positions: 2, length: 29 mm, color: red

Max. current carrying capacity: 40 A

RB UT 35-(2,5/4) - Reducing bridge

3047277

https://www.phoenixcontact.com/us/products/3047277

Reducing bridge, pitch: 11 mm, number of positions: 2, color: red

Max. current carrying capacity: 40 A

RB UT 16-(2,5/4) - Reducing bridge

3047073

https://www.phoenixcontact.com/us/products/3047073

Reducing bridge, pitch: 11 mm, number of positions: 2, length: 31 mm, color: red

Max. current carrying capacity: 40 A

RB UT 6-(2,5/4) - Reducing bridge

3047251

https://www.phoenixcontact.com/us/products/3047251

Reducing bridge, pitch: 9.5 mm, number of positions: 2, length: 25 mm, color: red

Max. current carrying capacity: 40 A

D-UT 2,5/4-QUATTRO - End cover

3047170

https://www.phoenixcontact.com/us/products/3047170

End cover, length: 64.4 mm, width: 2.2 mm, height: 39.8 mm, color: gray

SZS 0,6X3,5 - Screwdriver

1205053

https://www.phoenixcontact.com/us/products/1205053

Actuation tool, for ST terminal blocks, insulated, also suitable for use as a bladed screwdriver, size: 0.6 x 3.5 x 100 mm, 2-component grip, with non-slip grip

S-MT - Switching lock

3247954

https://www.phoenixcontact.com/us/products/3247954

Switching lock, length: 10.5 mm, width: 3.5 mm, height: 23.1 mm, color: white

SF-SL 0,6X3,5-100 S-VDE - Screwdriver

1212587

https://www.phoenixcontact.com/us/products/1212587

Actuation tool, for ST terminal blocks, VDE insulated, with slimmer insulation integrated in the blade, also suitable for use as a bladed screwdriver, size: 0.6 x 3.5 x 100 mm, 2-component grip, with non-slip grip

NS 35/ 7,5 PERF 2000MM - DIN rail perforated

0801733

https://www.phoenixcontact.com/us/products/0801733

DIN rail perforated, acc. to EN 60715, material: Steel, galvanized, passivated with a thick layer, Standard profile, color: silver, Pack of 25 (50 m)

NS 35/ 7,5 UNPERF 2000MM - DIN rail, unperforated

0801681

https://www.phoenixcontact.com/us/products/0801681

DIN rail, unperforated, acc. to EN 60715, material: Steel, galvanized, passivated with a thick layer, Standard profile, color: silver, Pack of 25 (50 m)

NS 35/ 7,5 WH PERF 2000MM - DIN rail perforated

1204119

https://www.phoenixcontact.com/us/products/1204119

DIN rail perforated, acc. to EN 60715, material: Steel, Galvanized, white passivated, Standard profile, color: silver, Pack of 25 (50 m)

NS 35/ 7,5 WH UNPERF 2000MM-VPE 10 - DIN rail, unperforated

1204122

https://www.phoenixcontact.com/us/products/1204122

DIN rail, unperforated, acc. to EN 60715, material: Steel, Galvanized, white passivated, Standard profile, color: silver, Pack of 10 (20 m)

NS 35/ 7,5 AL UNPERF 2000MM - DIN rail, unperforated

0801704

https://www.phoenixcontact.com/us/products/0801704

DIN rail, unperforated, acc. to EN 60715, material: Aluminum, uncoated, Standard profile, color: silver, Pack of 25 (50 m)

NS 35/ 7,5 ZN PERF 2000MM - DIN rail perforated

1206421

https://www.phoenixcontact.com/us/products/1206421

DIN rail perforated, acc. to EN 60715, material: Steel, galvanized, Standard profile, color: silver, Pack of 25 (50 m)

NS 35/ 7,5 ZN UNPERF 2000MM - DIN rail, unperforated

1206434

https://www.phoenixcontact.com/us/products/1206434

DIN rail, unperforated, acc. to EN 60715, material: Steel, galvanized, Standard profile, color: silver, Pack of 25 (50 m)

NS 35/ 7,5 CU UNPERF 2000MM-VPE 10 - DIN rail, unperforated

0801762

https://www.phoenixcontact.com/us/products/0801762

DIN rail, unperforated, acc. to EN 60715, material: Copper, uncoated, Standard profile, color: copper-colored, Pack of 10 (20 m)

NS 35/ 7,5 CAP - End cap

1206560

https://www.phoenixcontact.com/us/products/1206560

DIN rail end piece, for DIN rail NS 35/7.5

NS 35/15 PERF 2000MM - DIN rail perforated

1201730

https://www.phoenixcontact.com/us/products/1201730

DIN rail perforated, similar to EN 60715, material: Steel, galvanized, passivated with a thick layer, Standard profile, color: silver, Pack of 25 (50 m)

NS 35/15 UNPERF 2000MM - DIN rail, unperforated

1201714

https://www.phoenixcontact.com/us/products/1201714

DIN rail, unperforated, similar to EN 60715, material: Steel, galvanized, passivated with a thick layer, Standard profile, color: silver, Pack of 25 (50 m)

NS 35/15 WH PERF 2000MM - DIN rail perforated

0806602

https://www.phoenixcontact.com/us/products/0806602

DIN rail perforated, similar to EN 60715, material: Steel, Galvanized, white passivated, Standard profile, color: white, Pack of 25 (50 m)

NS 35/15 WH UNPERF 2000MM-VPE 10 - DIN rail, unperforated

1204135

https://www.phoenixcontact.com/us/products/1204135

DIN rail, unperforated, similar to EN 60715, material: Steel, Galvanized, white passivated, Standard profile, color: silver, Pack of 10 (20 m)

NS 35/15 AL UNPERF 2000MM - DIN rail, unperforated

1201756

https://www.phoenixcontact.com/us/products/1201756

DIN rail, unperforated, similar to EN 60715, material: Aluminum, uncoated, Standard profile, color: silver

NS 35/15 ZN PERF 2000MM - DIN rail perforated

1206599

https://www.phoenixcontact.com/us/products/1206599

DIN rail perforated, similar to EN 60715, material: Steel, galvanized, Standard profile, color: silver, Pack of 25 (50 m)

NS 35/15 ZN UNPERF 2000MM - DIN rail, unperforated

1206586

https://www.phoenixcontact.com/us/products/1206586

DIN rail, unperforated, similar to EN 60715, material: Steel, galvanized, Standard profile, color: silver, Pack of 25 (50 m)

NS 35/15 CU UNPERF 2000MM-VPE 10 - DIN rail, unperforated

1201895

https://www.phoenixcontact.com/us/products/1201895

DIN rail, unperforated, similar to EN 60715, material: Copper, uncoated, Standard profile, color: copper-colored, Pack of 10 (20 m)

NS 35/15 CAP - End cap

1206573

https://www.phoenixcontact.com/us/products/1206573

DIN rail end piece, for DIN rail NS 35/15

NS 35/15-2,3 UNPERF 2000MM-VPE 10 - DIN rail, unperforated

1201798

https://www.phoenixcontact.com/us/products/1201798

DIN rail, unperforated, acc. to EN 60715, material: Steel, galvanized, passivated with a thick layer, Standard profile 2.3 mm, color: silver, Pack of 10 (20 m)

PAI-4-FIX-5/6 BU - Test adapter

3035975

https://www.phoenixcontact.com/us/products/3035975

4 mm test adapter, for terminal blocks with 5.2 mm and 6.2 mm pitch

PAI-4-FIX-5/6 OG - Test adapter

3035974

https://www.phoenixcontact.com/us/products/3035974

4 mm test adapter, for terminal blocks with 5.2 mm and 6.2 mm pitch

PAI-4-FIX-5/6 YE - Test adapter

3035977

https://www.phoenixcontact.com/us/products/3035977

4 mm test adapter, for terminal blocks with 5.2 mm and 6.2 mm pitch

PAI-4-FIX-5/6 RD - Test adapter

3035976

https://www.phoenixcontact.com/us/products/3035976

4 mm test adapter, for terminal blocks with 5.2 mm and 6.2 mm pitch

PAI-4-FIX-5/6 GN - Test adapter

3035978

https://www.phoenixcontact.com/us/products/3035978

4 mm test adapter, for terminal blocks with 5.2 mm and 6.2 mm pitch

PAI-4-FIX-5/6 BK - Test adapter

3035980

https://www.phoenixcontact.com/us/products/3035980

4 mm test adapter, for terminal blocks with 5.2 mm and 6.2 mm pitch

PAI-4-FIX-5/6 GY - Test adapter

3035982

https://www.phoenixcontact.com/us/products/3035982

4 mm test adapter, for terminal blocks with 5.2 mm and 6.2 mm pitch

PAI-4-FIX-5/6 VT - Test adapter

3035979

https://www.phoenixcontact.com/us/products/3035979

4 mm test adapter, for terminal blocks with 5.2 mm and 6.2 mm pitch

PAI-4-FIX-5/6 BN - Test adapter

3035981

https://www.phoenixcontact.com/us/products/3035981

4 mm test adapter, for terminal blocks with 5.2 mm and 6.2 mm pitch

PAI-4-FIX-5/6 WH - Test adapter

3035983

https://www.phoenixcontact.com/us/products/3035983

4 mm test adapter, for terminal blocks with 5.2 mm and 6.2 mm pitch

PS-6 - Test plugs

3030996

https://www.phoenixcontact.com/us/products/3030996

Test plugs, Modular test plug, number of positions: 1, color: red

PS-6/2,3MM RD - Test plugs

3038736

https://www.phoenixcontact.com/us/products/3038736

Test plugs, number of positions: 1, color: red

P-DI - Isolating plugs

3036783

https://www.phoenixcontact.com/us/products/3036783

Isolating plugs, length: 10.8 mm, width: 3.5 mm, height: 23.1 mm, color: orange

P-DI GY - Isolating plugs

3047390

https://www.phoenixcontact.com/us/products/3047390

Isolating plugs, length: 10.8 mm, width: 3.5 mm, height: 23.1 mm, color: gray

P-FIX - Feed-through connector

3038956

https://www.phoenixcontact.com/us/products/3038956

Feed-through connector, length: 10.5 mm, width: 4 mm, color: gray

P-CO - Component connector

3036796

https://www.phoenixcontact.com/us/products/3036796

Component connector, for installing components that can be individually selected, nominal current: 250 V, nominal current: 6 A, connection method: Plug-in connection, pitch: 5.2 mm, length: 24.2 mm, width: 5.1 mm, height: 33.2 mm, number of positions: 1, color: gray, mounting type: Pluggable (slot)

P-CO 1N4007/R-L - Component connector

3032457

https://www.phoenixcontact.com/us/products/3032457

Component connector, with diode1N4007, length: 24.2 mm, width: 5.2 mm, height: 33.3 mm, number of positions: 1, color: gray, mounting type: Plug-in mounting

P-CO 1N4007/L-R - Component connector

3032460

https://www.phoenixcontact.com/us/products/3032460

Component connector, with diode1N4007, length: 24.2 mm, width: 5.2 mm, height: 33.3 mm, number of positions: 1, color: gray, mounting type: Plug-in mounting

P-DI GN - Isolating plugs

1071062

https://www.phoenixcontact.com/us/products/1071062

Isolating plugs, length: 10.8 mm, width: 3.5 mm, height: 23.1 mm, color: green

P-CO XL - Component connector

3036797

https://www.phoenixcontact.com/us/products/3036797

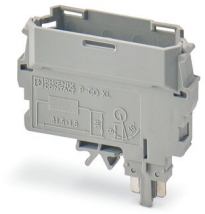

Component connector, for installing components that can be individually selected up to a diameter of 10 mm and power dissipation of up to 1 W, nominal current: 400 V, nominal current: 10 A, connection method: Plug-in connection, length: 41. 2 mm, width: 12.3 mm, height: 37.5 mm, number of positions: 1, color: gray, mounting type: Pluggable (slot)

P-CO XL SKN - Component connector

3036798

https://www.phoenixcontact.com/us/products/3036798

Component connector, specifically for holding the SKN 2,5 diode, nominal current: 400 V, nominal current: 10 A, connection method: Plug-in connection, length: 41.2 mm, width: 12.3 mm, height: 37.5 mm, number of positions: 1, color: gray, mounting type: Pluggable (slot)

P-FU 5X20 - Fuse plug

3036806

https://www.phoenixcontact.com/us/products/3036806

Fuse plug, Prior to replacing the cartridge fuse, disconnect the fuse connector from the basic terminal block., nom. voltage: 500 V, nominal current: 6.3 A, connection method: Plug-in connection, fuse type: G / 5 x 20, mounting type: Plug-in mounting, color: black

P-FU 5X20 LED 24-EX - Fuse plug

3036821

https://www.phoenixcontact.com/us/products/3036821

Fuse plug, Prior to replacing the cartridge fuse, disconnect the fuse connector from the basic terminal block., nom. voltage: 24 V, nominal current: 6.3 A, fuse type: G / 5 x 20, color: black

P-FU 5X20 LED 24 - Fuse plug

3036819

https://www.phoenixcontact.com/us/products/3036819

Fuse plug, Prior to replacing the cartridge fuse, disconnect the fuse connector from the basic terminal block., nom. voltage: 24 V, nominal current: 6.3 A, fuse type: G / 5 x 20, mounting type: Plug-in mounting, color: black

P-FU 5X20 LED 60 - Fuse plug

3036822

https://www.phoenixcontact.com/us/products/3036822

Fuse plug, Prior to replacing the cartridge fuse, disconnect the fuse connector from the basic terminal block., nom. voltage: 500 V, nominal current: 6.3 A, fuse type: G / 5 x 20, mounting type: Plug-in mounting, color: black

P-FU 5X20 LA 250 - Fuse plug

3036835

https://www.phoenixcontact.com/us/products/3036835

Fuse plug, Prior to replacing the cartridge fuse, disconnect the fuse connector from the basic terminal block., nom. voltage: 500 V, nominal current: 6.3 A, fuse type: G / 5 x 20, mounting type: Plug-in mounting, color: black

P-FU 5X20 LED 24 120KOHM - Fuse plug

3036820

https://www.phoenixcontact.com/us/products/3036820

Fuse plug, Prior to replacing the cartridge fuse, disconnect the fuse connector from the basic terminal block., nom. voltage: 24 V, nominal current: 6.3 A, fuse type: G / 5 x 20, color: black

P-FU 5X20 LED 24 820KOHM - Fuse plug

3036825

https://www.phoenixcontact.com/us/products/3036825

Fuse plug, Prior to replacing the cartridge fuse, disconnect the fuse connector from the basic terminal block., nom. voltage: 24 V, nominal current: 6.3 A, fuse type: G / 5 x 20, color: black

P-FU 5X20 LED 24-5 - Fuse plug

3209248

https://www.phoenixcontact.com/us/products/3209248

Fuse plug, Suitable for terminal blocks with a width of 5.2 mm and above with TG zone, nom. voltage: 24 V, nominal current: 6.3 A, connection method: Plug-in connection, fuse type: G / 5 x 20, mounting type: Plug-in mounting, color: black

P-FU 5X20 LED 24-5 120KOHM - Fuse plug

3209240

https://www.phoenixcontact.com/us/products/3209240

Fuse plug, Suitable for terminal blocks with a width of 5.2 mm and above with TG zone, nom. voltage: 24 V, nominal current: 6.3 A, fuse type: G / 5 x 20, color: black

P-FU 5X20 LED 250-5 - Fuse plug

3209264

https://www.phoenixcontact.com/us/products/3209264

Fuse plug, Suitable for terminal blocks with a width of 5.2 mm and above with TG zone, nom. voltage: 250 V, nominal current: 6.3 A, connection method: Plug-in connection, fuse type: G / 5 x 20, mounting type: Plug-in mounting, color: black

P-FU 5X20 LED 60-5 - Fuse plug

3209251

https://www.phoenixcontact.com/us/products/3209251

Fuse plug, Suitable for terminal blocks with a width of 5.2 mm and above with TG zone, nom. voltage: 250 V, nominal current: 6.3 A, connection method: Plug-in connection, fuse type: G / 5 x 20, mounting type: Plug-in mounting, color: black

P-FU 5X20-5 - Fuse plug

3209235

https://www.phoenixcontact.com/us/products/3209235

Fuse plug, Suitable for terminal blocks with a width of 5.2 mm and above with TG zone, nom. voltage: 400 V, nominal current: 6.3 A, connection method: Plug-in connection, fuse type: G / 5 x 20, mounting type: Plug-in mounting, color: black

CLIPFIX 35 - End clamp

3022218

https://www.phoenixcontact.com/us/products/3022218

Quick mounting end clamp for NS 35/7,5 DIN rail or NS 35/15 DIN rail, with marking option, width: 9.5 mm, color: gray

CLIPFIX 35-5 - End clamp

3022276

https://www.phoenixcontact.com/us/products/3022276

Quick mounting end clamp for NS 35/7,5 DIN rail or NS 35/15 DIN rail, with marking option, with parking option for FBS...5, FBS...6, KSS 5, KSS 6, width: 5. 15 mm, color: gray

E/NS 35 N - End clamp

0800886

https://www.phoenixcontact.com/us/products/0800886

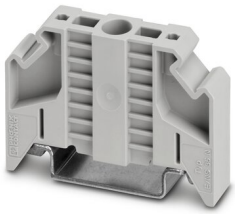

End clamp, width: 9.5 mm, color: gray

PAI-4-N GY - Test adapter

3032871

https://www.phoenixcontact.com/us/products/3032871

4 mm test adapter, for terminal blocks with 5.2 mm, 6.2 mm and 8.2 mm pitch

Phoenix Contact 2023 © - all rights reserved
https://www.phoenixcontact.com

Phoenix Contact USA
586 Fulling Mill Road
Middletown, PA 17057, United States
(+717) 944-1300
info@phoenixcon.com